



# 12 Whangapoua Road Coromandel

The Network Licensed REAA 2008



REAL ESTATE CONSULTANT

**Rob Keatley**

☎ 0275777424

✉ [rob.keitley@trinitynetwork.co.nz](mailto:rob.keitley@trinitynetwork.co.nz)

**(em) powered by Trinity Real Estate**

REAL ESTATE CONSULTANT

**Becks Greenhill**

☎ 0210694428

✉ [rebecca.greenhill@trinitynetwork.co.nz](mailto:rebecca.greenhill@trinitynetwork.co.nz)

The documents provided in this information pack are review copies only, many provided by third parties and may not be current or complete. The records and reports are subject to update at any time. The information contained is therefore only being provided for basic introductory purposes and should not be relied upon by purchasers. Purchasers are encouraged to obtain their own copies of any records and seek independent legal and professional advice.





**Asking Price \$679,000**



3 1 1 1

## Renovated Delight

Well-presented 3-bedroom weatherboard home that has been recently renovated with lovely high ceilings and some original features. Open plan kitchen, dining & lounge that even goes out to a lovely deck for those evening BBQs. This home is ready to move into you'll be amazed at how spacious it feels

The outdoor is fully fenced with a low maintenance section that has been planted with lovely shrubs around the fence line. There is plenty of space in this 804m<sup>2</sup> for everything you need the boat, jet ski or whatever else, great double carport with lockable garden shed.

## 12 Whangapoua Road Coromandel

**Price:** Asking Price \$679,000  
**Land Area:** 804m<sup>2</sup>  
**Floor Area:** 110m<sup>2</sup>  
**Rates:** \$4445.33  
**Rateable value:** \$635000 on 2023-06-30

### View Online:

<https://www.trinityrealestate.co.nz/property/12-whangapoua-road-coromandel/>

### Open Homes:

Contact Becks or Rob for viewing times

REAL ESTATE CONSULTANT

### Becks Greenhill

**M:** 021 069 4428

**E:** [rebecca.greenhill@trinitynetwork.co.nz](mailto:rebecca.greenhill@trinitynetwork.co.nz)

### Rob Keatley

**M:** 0275 777 424

**E:** [rob.keatley@trinitynetwork.co.nz](mailto:rob.keatley@trinitynetwork.co.nz)





**RECORD OF TITLE  
UNDER LAND TRANSFER ACT 2017  
FREEHOLD**



**Guaranteed Search Copy issued under Section 60 of the Land  
Transfer Act 2017**

  
R. W. Muir  
Registrar-General  
of Land

**Identifier**                    **SA11A/1396**

**Land Registration District**   **South Auckland**

**Date Issued**                    10 November 1969

**Prior References**

SA98/79

---

**Estate**

Fee Simple

**Area**

804 square metres more or less

**Legal Description**

Lot 7 Deposited Plan South Auckland  
10411

**Registered Owners**

Vaughn Victor David Andersen and Gregory Dean Harris

---

**Interests**

S.H. No 25

METRIC AREA IS

80

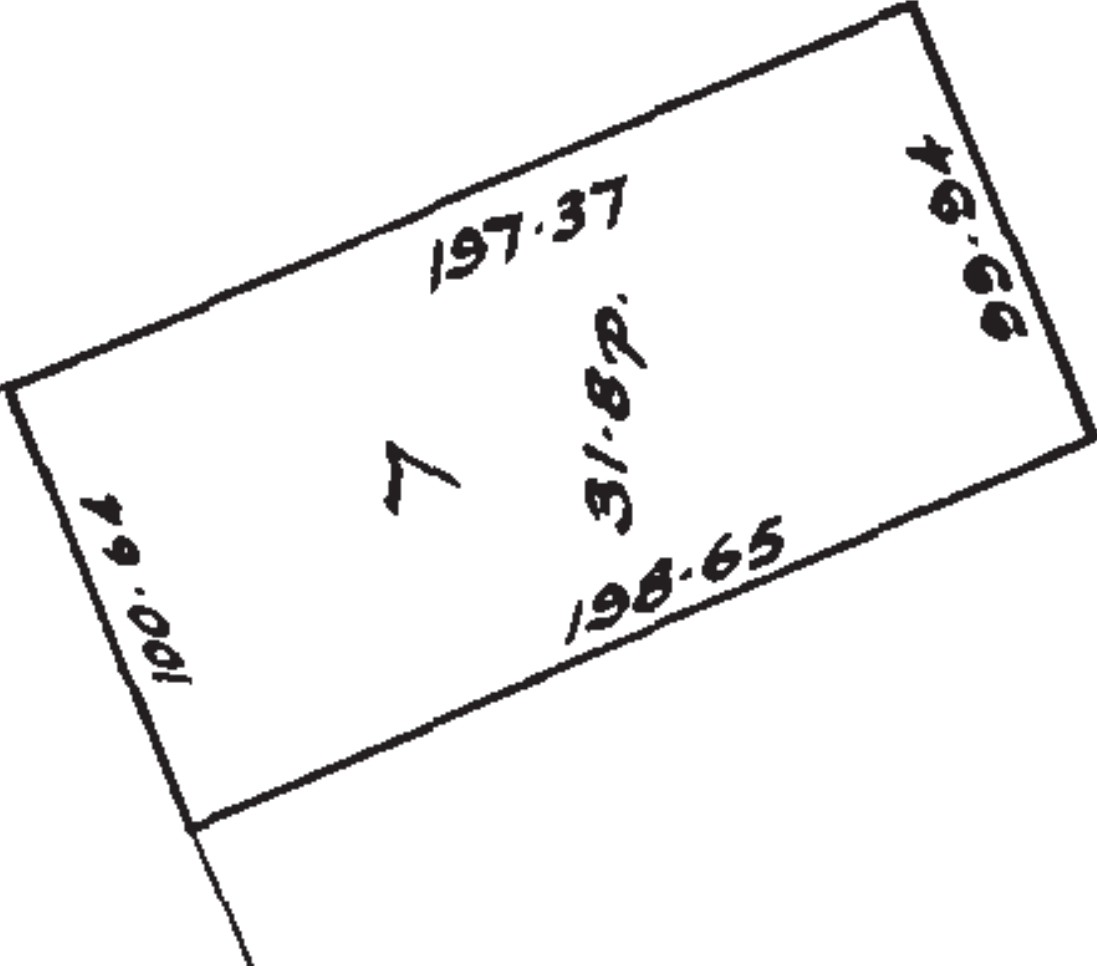

# Rating Information Database



## Property Details

Item	Details
Assessment Number	105999
Valuation Number	04851-54400
Legal Description	LOT 7 DPS 10411 BLK VI COROMANDEL SD
Situation Address	12 Whangapoua Road SH25 Coromandel
Region	COROMANDEL
Land Area	804m <sup>2</sup> (0.0804 Ha)
Title	CT-11A/1396
Land Value	\$380,000.00
Improved Value	\$255,000.00
Capital Value	\$635,000.00

## Current Rates 2025/2026

Rate Type	Factor Value	Rate	Amount
District Transportation & Building Control	635000	0.00017300	\$109.86
General Rate Residential	380000	0.00088500	\$336.30
Stormwater Coro - Value Based	255000	0.00010400	\$26.52
Solid Waste Collection - Coromandel/Colville	1	361.25000000	\$361.25
Stormwater Coromandel - SUIP	1	118.61000000	\$118.61
Uniform Annual General Charge	1	709.03000000	\$709.03
Wastewater Residential	1	1252.58000000	\$1252.58
Water Serviced/Metered	1	577.73000000	\$577.73
Works & Services Farm/Hort/Rural/Res/Islands	1	340.10000000	\$340.10
Works & Services Residential	380000	0.00044800	\$170.24
Total:			\$4002.22

## Disclaimer

The 2025/2026 figures are based on the Rating Information Database as at July 2025. The rates were set by Council at a meeting on 24 June 2025.

Valuation number	0485154400
Assessment number	2236111
Property location	12 Whangapoua Sh25 Road Thames-Coromandel District
Land value (LV)	\$380,000.00
Capital value (CV)	\$635,000.00
Previous land value (LV)	\$0.00
Previous capital value (CV)	\$0.00
Area (Ha)	0.0804
Property category	Residential-Dwelling-1930's-average
Improvements <u>(KEY)</u>	DWG OB OI
Legal property description	
LOT 7 DPS 10411	

Rates charges

If no information is displayed here and you require further detail, call Waikato Regional Council's freephone 0800 800 401 or email [rates@waikatoregion.govt.nz](mailto:rates@waikatoregion.govt.nz).

Rate description	Rate type	Rate factor	Factor	Value of factor	Rate amount (incl. GST)
Urban Public Transport Services	indirect benefit (Thames-Coromandel) Flat Rate	0.00000001	CV	635000	\$0.01
Urban Public Transport Services	direct benefit (Thames-Coromandel) Flat Rate	0.00000001	CV	635000	\$0.01
Total					\$0.01
Uniform Annual General Charge	UAGC UR	99.1	Fixed	1	\$99.10
Total					\$99.10
Regional Theatre	Secondary UR	0.56	Fixed	1	\$0.56
Total					\$0.56
Regional Services	Regional Services UR	3.71	Fixed	1	\$3.71
Total					\$3.71
Regional Council General	Thames-Coromandel FlatRate	0.00022213	CV	635000	\$141.05
Total					\$141.05
Passenger Transport	Regional Unserviced UR	11.68	Fixed	1	\$11.68
Total					\$11.68
Natural Heritage	Natural Heritage UR	15	Fixed	1	\$15.00



Total					\$15.00
Coromandel Peninsula Coromandel Zone	Catchment (value based) FltRate	CV	635000	0.00003628	\$23.04
Coromandel Peninsula Coromandel Zone	Catchment (per property) UR	Fixed	1	44.95	\$44.95
Total					\$67.99
Coromandel Peninsula Coromandel Township	Coromandel Township Maintenance FltRate	CV	635000	0.00007429	\$47.17
Coromandel Peninsula Coromandel Township	Coromandel Township Indirect (capital) FltRate	CV	635000	0.00000077	\$0.49
Total					\$47.66
Civil Defence & Emergency Mgmt	Civil Defence and Emergency Mgmt UR	Fixed	1	15.96	\$15.96
Total					\$15.96
Biosecurity	Pest Ctrl and Regional Biosec (TCDC) FltRate	CV	635000	0.00006359	\$40.38
Total					\$40.38
<b>Total Rates</b>					<b>\$443.11</b>

Google maps

Click here to view the property via Google Maps

Map view

A new page will open when you click on the **Map link** and you will need to select VGNumber in the search criteria and enter the Valuation number